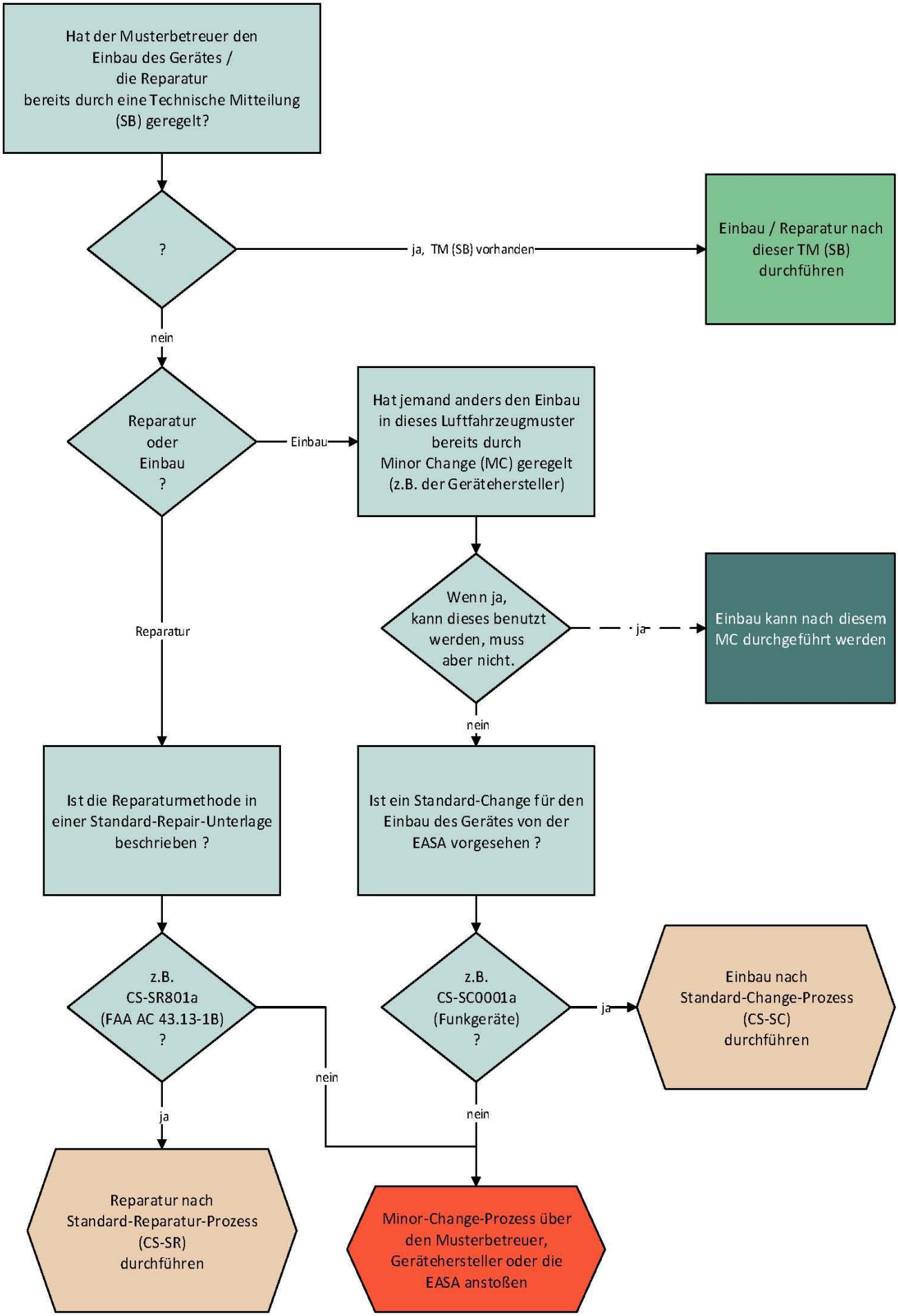Wann muss ein Standard-Change/Repair eingeleitet werden ?